

媚川古韻

中阮

1. 媚河神女

中阮

王寧

♩ = 60

57

60

13

ff

76

3

29

媚川古韻

1. 媚河神女

梆笛

梆 笛

王 寧

♩ = 60

7

p *f*

10

48

60

3

65

tr *mf* 3 *tr*

70

tr *tr*

73

12 *tr* *f*

88

9 8 5

媚川古韻

Cello

1. 媚河神女

Cello

王寧

♩ = 60

10

mp

13

16

p

31

50

mp

55

p

p

60

p

ff

2

65

mp pizz.

6

pizz.

74

2

3

81

2

86

f

pp

21

媚川古韻

古 箏

古 箏

1. 媚河神女

王 寧

♩ = 60

43

mp

48

mf

52

mf

57

f

62

9

37

ff

9

37

媚川古韻

Trgl. & Tam.

Trgl. & Tam.

1. 媚河神女

王寧

♩ = 60

6

mf

20

29

15

5

51

3

2

59

5

pp *f*

gliss.

用鐵棒滑奏 5

73

3

3

81

4

11

f gliss.

用鐵棒滑奏

98

用橡膠實槌在鑼面上滑奏

4

104

用橡膠實槌在鑼面上滑奏

107

媚川古韻

1. 媚河神女

琵琶

琵琶

王寧

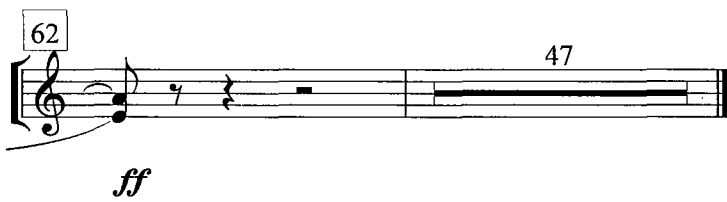
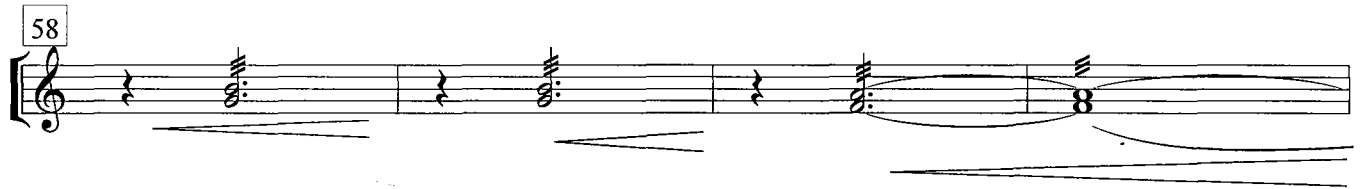

媚川古韻

中音笙

1. 媚河神女

中音笙

王寧

♩ = 60

47

p *mf*

51

7

60

ff

65

5

73

3

81

3

87

23

媚川古韻

Goblet

1. 媚河神女

Goblet

王寧

磨高腳杯邊發音

♩ = 60

87

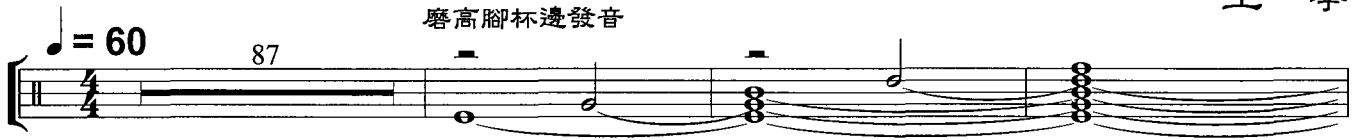

91

95

99

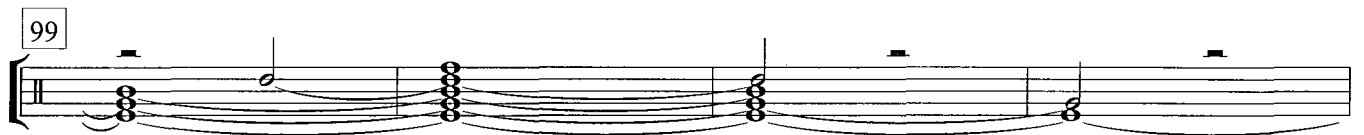

103

107

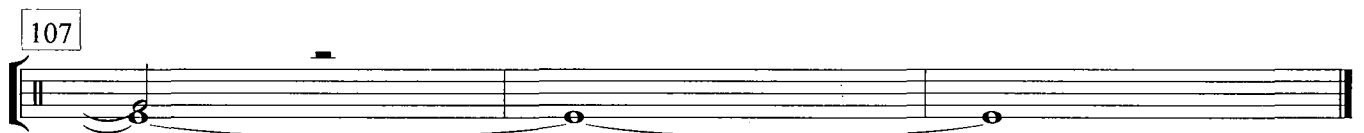

ppp

媚川古韻

揚 琴

1. 媚河神女

揚 琴

王 寧

♩ = 60

24 23 7

24 23 7

55

mf *mf*

59

ff

63

mp

13 3 29

13 3 29

媚川古韻

Bass

1. 媚河神女

Bass

王寧

♩ = 60

10

mp

14

43

p

p

60

p

ff

9

72

pizz.

2

77

3

5

f

88

pp

21

媚川古韻

柳 琴

1. 媚河神女

柳 琴

王 寧

♩ = 60

媚川古韻

Mrk.tr. & Cyb.

1. 媚河神女

Mrk..tr. & Cyb.

王 寧

♩ = 60

7

用鐵棒滑奏

mf gliss.

17

14

40

8

7

58

pp mp pp mf pp ff

62

2

用鐵棒滑奏

5

mp

71

f gliss.

mf gliss.

2

76

2

82

正常演奏

pp

mf

23

媚川古韻

1. 渭河神女 Marimba 2-1

Marimba

1. 渭河神女

王寧

♩ = 60 25

p

29 4

36 *mp*

39 9

50

52

54

56

58

60

cresc.

62

28

p

93

2

98

4

6

mf

媚川古韻

1. 媚河神女 高胡 2-1

1. 媚河神女

高胡

王寧

♩ = 60

5

div.

mf

ppp

9

mf

p

11

22

p

14

39

div.

p

43

47

mp

51

55

p

59

p

p

ff

63

4

mp

2

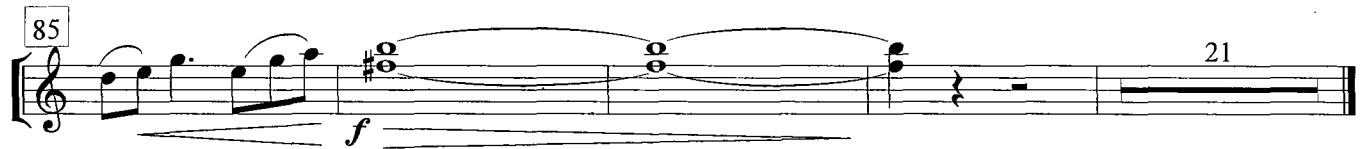
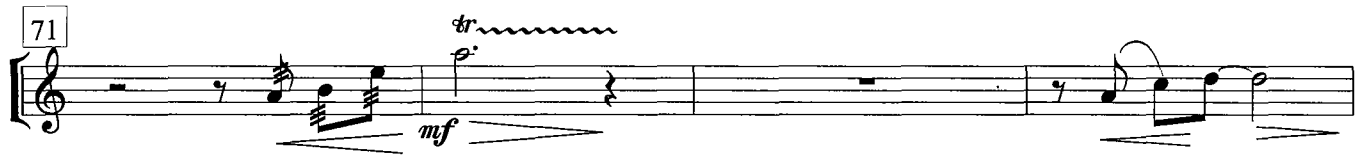

媚川古韻

I. 媚河神女 Vib. 2-1

Vibraphone

I. 媚河神女

王寧

7

♩ = 60

11

18

25

29

37

65

69

73

76

媚川古韻

1. 媚河神女

篳 篥

王 寧

♩ = 60

64

67

70

73

76

79

82

85

88

媚川古韻

1. 渭河神女 中胡 2-1

1. 渭河神女

中 胡

王 寧

♩ = 60

10

mp

14

p

18

22

p

43

47

mp

51

55

p

59

p *p* *ff*

63

4

mp

5

74

3

80

84

88

21

媚川古韻

I. 媚河神女 Glockenspiel 2-1

1. 媚河神女

Glockenspiel

王寧

$\text{♩} = 60$ (hard stick)

(soft stick)

p

p

f

mp

95

p 4 *pp* 6

107

ppp 2

媚川古韻

1. 渭河神女

1. 媚河神女 二胡 2-1

二胡

王寧

♩ = 60

5

div.

mf *ppp*

9

mf *mp*

13

p

17

4

p

24

14

div.

p

41

45

49

div

mp

53

57

p *p* *p*

媚川古韻

1. 媚河神女 合唱2-1

1. 媚河神女

王寧

如無女聲可用合成器代替，可用合成器的MIDI Whistle或相似的音色

女高音I Chr. Spr. I
女高音II Chr. Spr. II

女中音I Chr. Alt. I
女中音II Chr. Alt. II

$\text{♩} = 60$

63

66

69

72

女高音 I Chr. Spr. I
女高音 II Chr. Spr. II

女中音 I Chr. Alt. I
女中音 II Chr. Alt. II

75

78

82

85

媚河神女

1. 媚河神女

媚河神女 高音笙2-1

高音笙

王寧

♩ = 60

8 14

mf *p*

25 3

mp

31 *mp*

35 *mp*

39 7 0

49 *p* *mf* 7

59

63

67

71

75

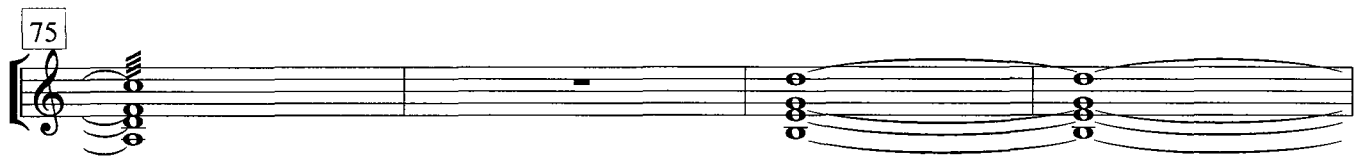

79

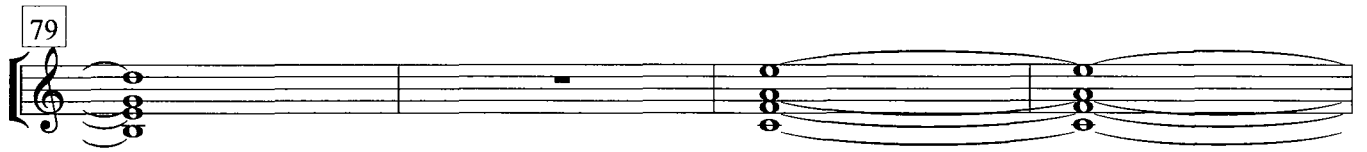

83

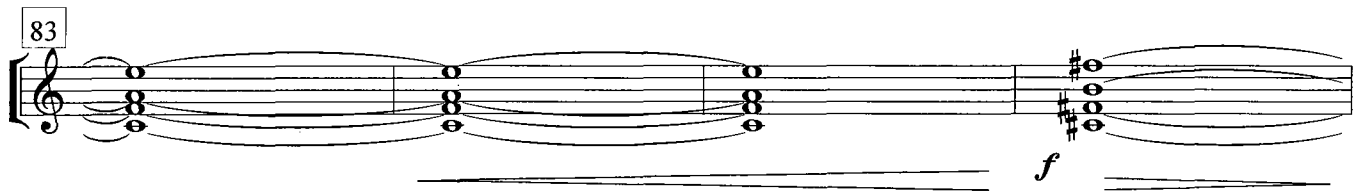

87

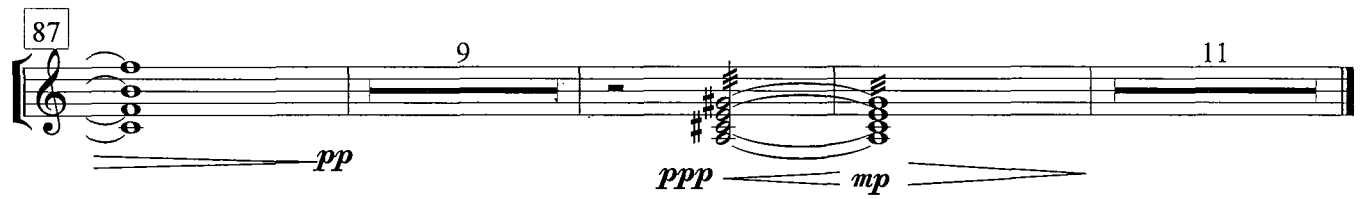

媚川古韻

1. 媚河神女

簫

王寧

59 7

69 22

94 2

99 2

104 按半孔顫指

107