uyas rnaw
玩笑歌

實音= g
【uyas mqaras歡樂歌】類型
<bii brayaw 姑婆芋寮>曲調
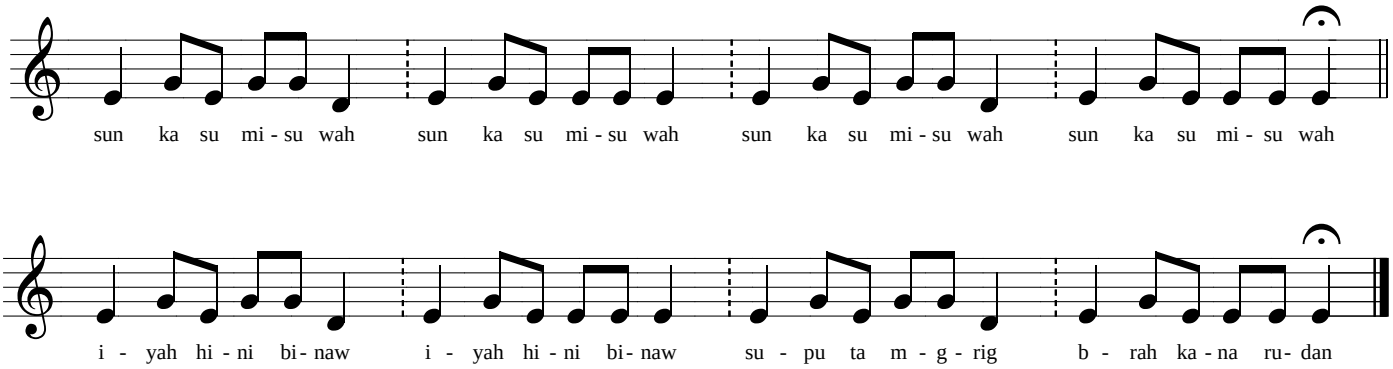
演唱/花蓮縣銅門村 Tumun Asing
錄音/吳榮順 & 曾毓芬, 2007
採詞・翻譯/哈尤・尤道 & 胡清香
採譜・電腦製譜/曾毓芬